

Ph-01638-250973
M-98159-50973

BUILDTECH ARCHITECTS

(Residential, Commercial, Industrial, Interior Designer and Valuer)

R.M.Middha Public School, Railway Road,
Jalalabad (W) Distt. Ferozepur (Pb.)
Approved Municipal Council Jalalabad No. 33/69 dated 19-6-2000
Guruharsahai No. 40/397 dated 25-02-2000
Approved Valuer (Institute of Valuers) No. A-12115
ARCHITECT : RAJESH MIDDHA (B.Arch., M.C.A.c.a 24009/98)

Ref. No.

Dated: 24-05-2009

TO WHOM IT MAY CONCERN.

I have personally inspected the site of **LALA JAGAT NARAIN EDUCATION SOCIETY NEAR B.S.F. SECTOR MUKTSAR ROAD CHAK ARIAN WALA JALALABAD (W) DISTRICT FEROZEPUR** on 22-05-2009 certified that all the Constructional Work of **new College Block** has been completed. The College Building Has been designed & Supervised by me (Buildtech Architects) as per Specifications Given below :-
TOTAL AREA OF SITE = 10 KANAL +29K-16M+4 MARLA OR 40 KANAL OR 800 MARLA OR 5 ACSRS

Covd. Area Of B.Ed College Building (G/Floor) 11150 SFT OR 1036.4 SQ.MT.
Covd. Area Of B.Ed College Building (F/Floor) 11150 SFT OR 1036.4 SQ.MT.
Covd. Area Of D.Ed & M.Ed Building (G/Floor) 14910 SFT OR 1386 SQ.MT
Covd. Area Of Canteen Building (G/Floor) 1122 SFT OR 104.3 SQ.MT.
Covd. Area Of M.P. Hall (G/Floor) 5225 SFT OR 511.22 SQ.MT.

TOTAL COVD. AREA = 4047.7 SQ. MT.

VASIKA NO. 3220 DATE :- 26-10-2004 10 KANAL MURABA NO. 29 KILLA NO. 12(8-0)9/2(2-0)

VASIKA NO. 3221 DATE :- 26-10-2004 (29 KANAL 16 MARLA)

MURABA NO. 29 KILLA NO. 7(5-16)8(8-0)9/1(6-0)13(8-0)14/1(2-0)

VASIKA NO. 4397 DATE :- 20-12-2004 4 MARLA MURABA NO. 29 KILLA NO. 18/1(0-4)

GENERAL SPECIFICATIONS :

- | | | |
|---|-----------------------|--|
| 1 | FOUNDATION AND PLINTH | First Class brick work in cement mortar (1:4) over C.C. Concrete |
| 2 | SUPER STRUCTURE WALLS | First Class brick work in cement mortar (1:6) over 2.5Cm thick D.P.C. (1:2:4) |
| 3 | ROOFING | R.C.C. Roof Construction. |
| 4 | FLOORING | C.C Flooring |
| 5 | FINISHES | All the walls are plastered & Whitewashed. |
| 6 | DOORS AND WONDOWS | Chowkaths of all doors and windows are of steel & frames of wood.& ply board |
| 7 | Building Consist Of | G/FLOOR 5 Class Rooms
Principal's Room, M. Office ,Staff Room, Store Room, Multipurpose Room, Computer Room, Science Lab, Entrance Hall, Block, Stairs Block , Staff Room & Verandah
F/FLOOR 15 Class Rooms , Library, Toilet Block,Stairs Block, Common Room/ Hall
G/FLOOR Canteen Block
Canteen , Verandah
G/FLOOR 6 Class Rooms
Principal's Room, M. Office ,Staff Room, Store Room, Multipurpose Hall, Computer Room, Science Lab, Entrance Hall, Block, Stairs Block , Staff Room & Corridor, Verandah
M.P.HALL 5225 SFT OR 511.22 SQ.MT. |
| 8 | WORK DONE | Foundation, Superstructure, R.C.C. Roofing Plastering inside & outside , Flooring , Tile Terracing, Wood Work, Grill Work.& White Washing |

Dated : 24-05-2009

PLACE - JALALABAD (W)

RAJESH MIDDHA

RAJESH MIDDHA
B.Arch. M-ca 98/24009

JALALABAD (W)

AREA OF LALA JAGAT NARAIN EDUCATIONAL COLLEGE
= 6 KANAL OR 120 MARLA

G/FLOOR FOR B.ED=
1036.4 SQ. MT.

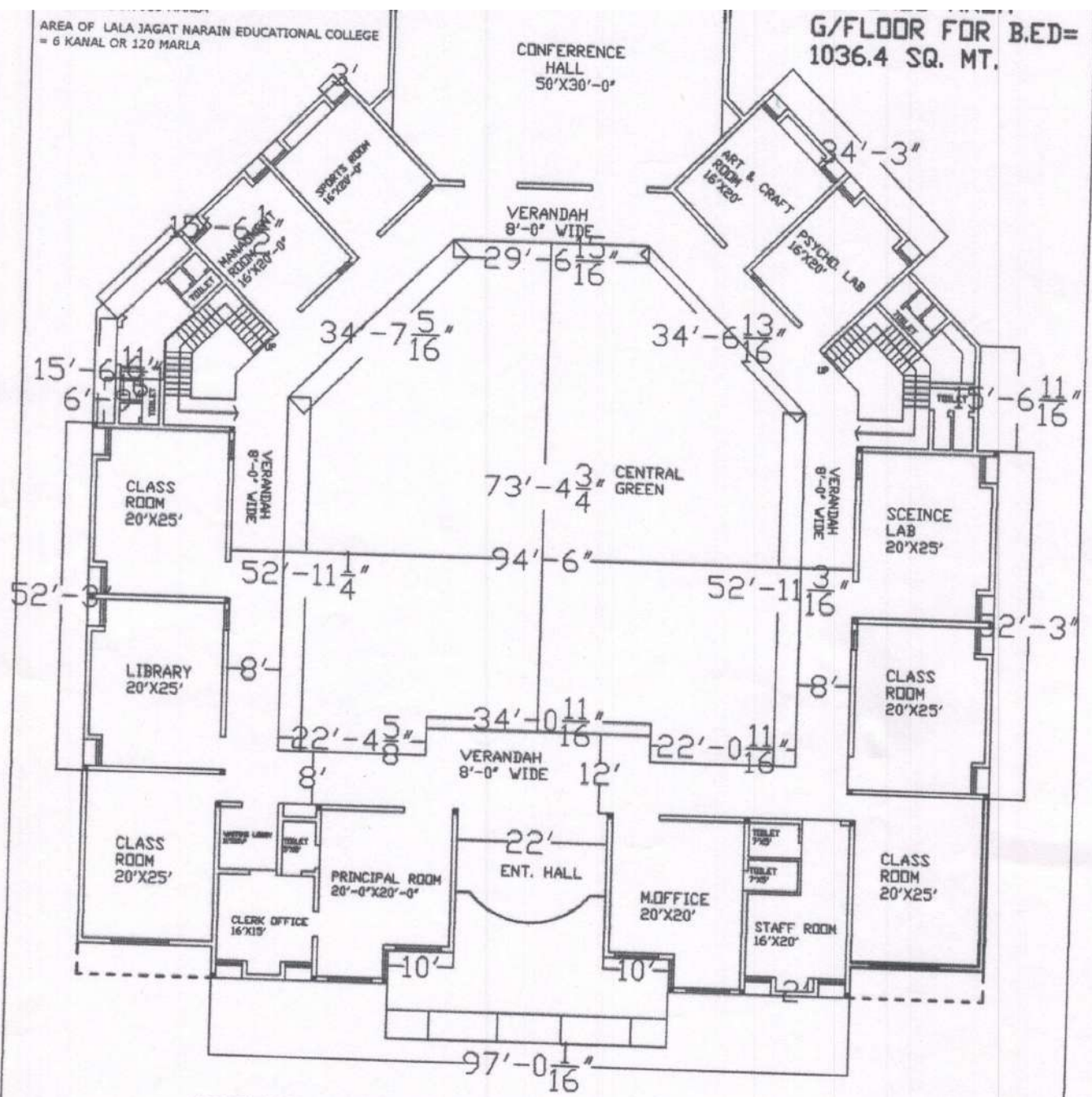

GROUND FLOOR PLAN

11150 SFT OR
1036.4 SQ. MT. *Amber*

TOTAL AREA OF LAND
10K+29 K-16M +4M OR 40 KANAL OR 800 MARLA
1M=272.25 SFT OR 5 ACRES
VASIKA NO. DATE
3220 DT 26-10-2004 (M. NO. 29 K.NO. 12(8-0), 9/2(2-0)
3221 DT 26-10-2004 (M. NO. 29 K.NO. 7(5-16) 8(8-0) 9/16(0) 13(8-0)
14/1(2-0)
4793 DT 20-12-2004 (M.NO. 29 K.NO. 18/1(0-4)

COVERED AREA
G/FLOOR FOR B.ED= 1036.4 SQ. MT.
F/FLOOR FOR B.ED= 1036.4 SQ. MT.
F/FLOOR FOR D.Ed i.e ETT 600 SQ. MT.
G/FLOOR M.ED = 786 SQ.MT.
G/FLOOR CANTEEN BUILDING= 104.3 SQ. MT
ADD. COVD. AREA M.P. HALL=5225 SFT OR 511.22 SQ.MT.
TOTAL COVD. AREA =4047.7 SQ.MT.

OWNER'S SIGN

ARCHITECT'S SIGN

RAJESH MIDDHA
B.Arch. M. No. 00/24009

BUILDTECH ARCHITECTS
AR. RAJESH & RITU MIDDHA
RLY, ROAD JALALABAD (W)
DISTRICT FAZILKA
01638-250973.
M-98159-50973.

NORTH

AREA OF LALA JAGAT NARAIN EDUCATIONAL COLLEGE
= 6 KANAL OR 120 MARLA

COVERED AREA
F/FLOOR FOR B.ED=
1036.4 SQ. MT.

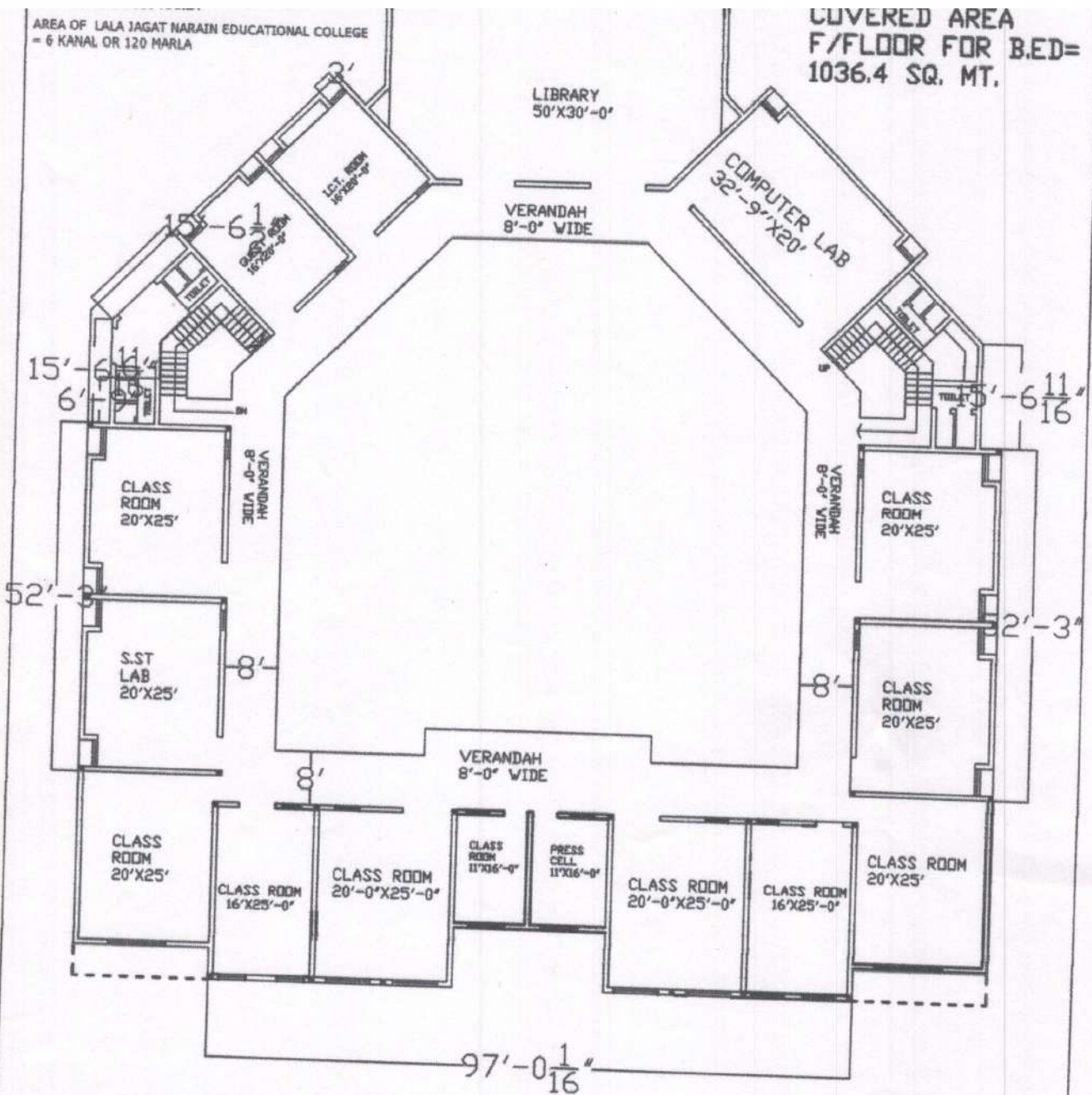

FIRST FLOOR PLAN

11150 SFT OR
1036.4 SQ. MT.

A m l m

TOTAL AREA OF LAND
10K+29 K-16M +4M OR 40 KANAL OR 800 MARLA
1M=272.25 SFT OR 5 ACRES
VASIKA NO. DATE
3220 DT 26-10-2004 (M. NO. 29 K.NO. 12(8-0), 9/2(2-0)
3221 DT 26-10-2004 (M. NO. 29 K.NO. 7(5-16) 8(8-0) 9/1(6-0) 13(8-0)
14/1(2-0)
4793 DT 20-12-2004 (M.NO. 29 K.NO. 18/1(8-4)

COVERED AREA
G/FLOOR FOR B.ED= 1036.4 SQ. MT.
F/FLOOR FOR B.ED= 1036.4 SQ. MT.
F/FLOOR FOR D.Ed i.e ETT 600 SQ. MT.
G/FLOOR M.ED = 786 SQ.MT.
G/FLOOR CANTEEN BUILDING= 104.3 SQ. MT
ADD. COVD. AREA M.P. HALL=5225 SFT OR 511.22 SQ.MT.
TOTAL COVD. AREA =4047.7 SQ.MT.

OWNER'S SIGN

ARCHITECT'S SIGN
ARCHITECT

NORTH

RAJESH MIDDHA
B.Arch. M-ca 98/2400

BUILDTECH ARCHITECTS
AR. RAJESH & RITU MIDDHA
RLY. ROAD JALALABAD (W)
DISTRICT FAZILKA
01638-250973.
M-98159-50973.

